MUSEUMS

Sonoma Valley Museum of Art
Fine art, craft and other diverse works by local and national artists
(707) 939-7862 | www.svma.org
551 Broadway, Sonoma, CA 95476

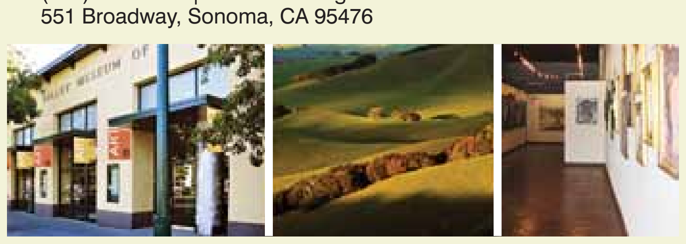

FINE ART GALLERIES

A New Leaf Gallery
Sonoma County's premier sculpture gallery for indoor and outdoor locations
(707) 933-1300 | www.sculpturesite.com
23588 Hwy 121, Cornerstone Sonoma, Sonoma, CA 95476

The Annex Galleries
American & European 19th & 20th Century Fine Prints
(707) 546-7352 | www.annexgalleries.com
604 College Avenue, Santa Rosa CA 95404

Bodega Bay Heritage Gallery
Early California, Regionalist and Impressionist paintings
(707) 875-2911 | www.bodegabayheritagegallery.com
1580 Eastshore Road, Bodega Bay, CA 94923

Calabi Gallery
Eclectic selection of art with a focus on mid-century modernism
(707) 781-7070 | www.calabigallery.com
144 Petaluma Blvd. North, Petaluma, CA 94952

Carport Gallery and Design Studio
Abstract painting, sculpture, multi-media installations and conceptual works
(707) 869-8129 | www.carportarts.com
15098 Old River Road, Guerneville, CA 95446

Erickson Fine Art Gallery
Contemporary paintings, sculpture and works on paper
(707) 431-7073 | www.ericksonfineartgallery.com
324 Healdsburg Avenue, Healdsburg, CA 95448

HAMMERFRIAR
Contemporary and conceptual fine art and museum-quality framing
(707) 473-9600 | www.hammerfriar.com
139 Healdsburg Avenue, Healdsburg, CA 95448

The Harris Gallery
Featuring the work of M.C. Harris and A.B. Harris
(707) 480-8291 I www.theharrisgallery.com
320 Healdsburg Avenue, Healdsburg, CA 95448

J. Howell Fine Art
Paintings and works on paper by contemporary California artists
(707) 431-2684 | www.jhowellfineart.com
101A Plaza Street, Healdsburg, CA 95448

Pelican Art Gallery
Presenting award winning artists in the Masters of Today series
(707) 773-3393 | www.pelicanart.com
143 Petaluma Blvd. North, Petaluma, CA 94952

The Quicksilver Mine Co.
Contemporary fine art gallery, exhibitions and sculpture garden
(707) 887-0799 | www.quicksilvermineco.com
6671 Front Street (Highway 116), Forestville, CA 95436

The Ren Brown Collection
Modern Japanese prints, regional fine art, Japanese antiques
(707) 875-2922 | www.renbrown.com
1781 Coast Highway 1, Bodega Bay, CA 94923

Riverfront Art Gallery
Local painters and photographers in a spacious, museum-like setting
(707) 775-4278 | www.riverfrontartgallery.com
132 Petaluma Blvd. North, Petaluma, CA 94952

Santa Rosa Junior College Art Gallery
SRJC gallery is located in the Frank P. Doyle Library on campus
(707) 527-4298 | www.santarosa.edu/art-gallery
1501 Mendocino Avenue, Santa Rosa CA 95401

Withywindle Gallery
Stone sculpture gallery, from stone jewelry to large sculpture
(707) 869-1666 | www.withywindlegallery.com
16377 Main Street, Guerneville, CA 95446

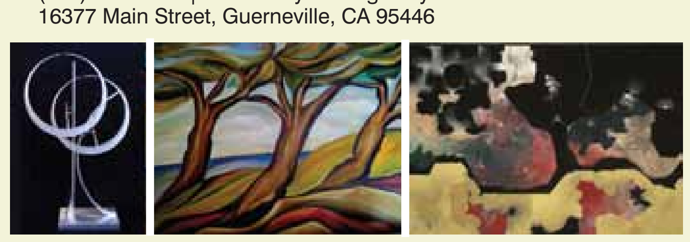

FINE ART & ARTISAN CRAFT GALLERIES

Art Honors Life I The Gallery at FUNERIA
Original contemporary urns, vessels and personal memorial art
(707) 829-1966 | www.arthonorslife.com
2860 Bowen Street #1, Graton, CA 95444

Artisana
Local hand-made jewelry, leather craft, pottery and textiles
(707) 829-3036 | www.artisanafunctionalart.com
146 North Main Street, Sebastopol, CA 95472

Artisans' Co-Op Gallery
Fine art, craft, yarn, fiber art and spinning supplies
(707) 876-9830 | www.artisansco-op.com
17135-A Bodega Highway, Bodega, CA 94972

Daniel Graham Sculpture Studio and Gallery
Timeless and sacred art by local and international artists
(707) 546-1541 | www.danielgraham.com
25A Maxwell Court, Santa Rosa, CA 95401

Finely Lara's
Jewelry, paintings, art glass. Featuring Michael Devlin Designs
(707) 433-2959 | www.finelylaras.com
239B Center Street, Healdsburg, CA 95448

First Street Gallery
Paintings, glass, ceramics and woodcraft
(707) 894-4410 | www.cloverdaleartsalliance.org
105 East First Street, Cloverdale, CA 95425

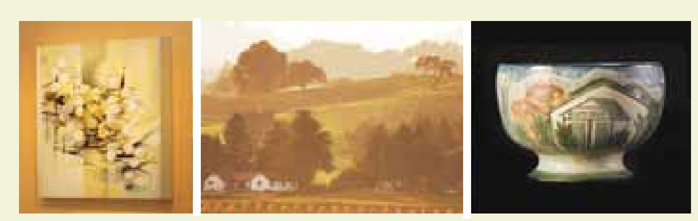

The Gallery of Sea and Heaven and Studios on A
Becoming Independent and community artists; studios of professional artists
(707) 578-9123 | www.becomingindependent.org
312 South A Street, Santa Rosa, CA 95401

Gallery One
Contemporary original fine painting and American craft
(707) 778-8277 | www.petalumagalleryone.com
209 Western Avenue, Petaluma, CA 94952

Graton Gallery
California fine art and artisan crafts, sculpture garden
(707) 829-8912 | www.gratongallery.com
9048 Graton Road, Graton, CA 95444

Hand Goods
Fine art and handcrafts created by local artists and craftspeople
(707) 874-2161 | www.handgoods.net
3627 Main Street, Occidental, CA 95465

John Rizzi Glassworks
Studio gallery featuring torch, blown and kiln-formed art glass
(707) 869-8280 | www.johnrizziglassworks.com
16300-B Third Street, Guerneville, CA 95446

Local Color Artist Gallery
Fine local art in a warm, inviting atmosphere
(707) 875-2744 | www.localcolorgallery.com
1580 Eastshore Road, Bodega Bay, CA 94923

Renga Arts
Functional art; reclaimed, recycled and salvaged materials
(707) 874-9407 | www.renga-arts.com
3605 Main Street, Occidental, CA 95465

Russian River Art Gallery
Fine art, prints and jewelry by local artists
(707) 869-9099 | www.russianriverartgallery.com
16200 First Street, On the Plaza, Guerneville, CA 95446

Sebastopol Gallery
Fine art and crafts by community artists
(707) 829-7200 | www.sebastopol-gallery.com
150 North Main Street, Sebastopol, CA 95472

Stewart/Kummer Gallery
Sophisticated gallery of painting, sculpture, prints and studio pottery
(707) 884-3581 | www.stewartkummergallery.com
35290 Old Stage Road, on the ridge, Gualala, CA 95445

Upstairs Art Gallery
Featuring original fine art and crafts from over 20 local artists
(707) 431-4214 | www.upstairsartgallerysite.com
306 Center Street, Healdsburg, CA 95448

Valley of the Moon Pottery & North Eagle Gallery
Hand-made pottery, painting, sculpture and bonsai trees
(707) 538-2554 | www.valleyofthemoonpottery.com
6191 Sonoma Highway, Santa Rosa, CA 95409

West County Design
Custom furniture, polished concrete, artisan craft and fine art
(707) 876-1963 | www.westcountydesign.com
14390 Highway One, Valley Ford, CA 94972

ART ORGANIZATIONS | GALLERIES

Arts Council of Sonoma County
Supporting visual, performing, literary, and arts education in Sonoma County
(707) 579-2787 | www.artscouncilsc.com
Community arts/culture online: www.sonomaarts.com
404 Mendocino Avenue Suite C, Santa Rosa, CA 95401

Arts Guild of Sonoma
A nonprofit organization and gallery supporting local artists
(707) 996-3115 | www.artsguildofsonoma.org
140 East Napa Street, Sonoma, CA 95476

Gualala Arts Center
Fine art exhibits, performance and workshops since 1961
(707) 884-1138 | www.gualalaarts.org
46501 Gualala Road, Gualala, CA 95445

Petaluma Arts Center
An arts center with inspiring exhibitions, education and events
(707) 762-5600 | www.petalumaartscenter.org
230 Lakeville Street, Petaluma, CA 94952

Sebastopol Center for the Arts
Exhibits in two galleries – music, film, events and classes
(707) 829-4797 | www.sebarts.org
6780 Depot Street, Sebastopol CA 95472

WINERY GALLERIES

deLorimier Winery
Tasting room, revolving artist gallery, special event locale
800-546-7718 | www.delorimierwinery.com
2001 Highway 128, Geyserville, CA 95441

The Wine Emporium
Tasting room, wine shop, fine art gallery
(707) 823-5200 | www.the-wine-emporium.com
125 North Main Street, Sebastopol, CA 95472

HEALDSBURG
13 ART GALLERIES

ARTWALK FIRST FRIDAYS 5-8 P.M.

May 7 / June 4 / July 2 / Aug 6 / Sep 3 / Oct 1 / Nov 5 / Dec 3

Art / Music / Wine / Food

Healdsburg has the highest concentration of fine art galleries north of San Francisco. With over 13 galleries in the intimate downtown plaza — Healdsburg artwalk offers the art enthusiast a broad spectrum of art.

Art & All That Jazz 119 Plaza St.	**Erickson Fine Art Gallery** 324 Healdsburg Ave.	**Hbg Center for the Arts** 130 Plaza St.
Artiste Winery 439 Healdsburg Ave.	**Finely Lara's** 239-B Center St.	**J. Howell Fine Art** 101 A Plaza St.
Bob Johnson Art Gallery 416 Healdsburg Ave.	**Hammerfriar** 139 Healdsburg Ave.	**Studio Barndiva** 237 Center St.
Capture Fine Art 105 Plaza Ave.	**The Harris Gallery** 320 Healdsburg Ave.	**Upstairs Art Gallery** 306 Center St.
	Hawley Art Gallery 36 North St.	

For a Map of the Galleries and More Information
WWW.HEALDSBURGARTGALLERIES.COM

HEALDSBURG Chamber of Commerce & Visitors Bureau

Thankfully, there's Healdsburg.

destination art map

Sonoma County Art Gallery Guide

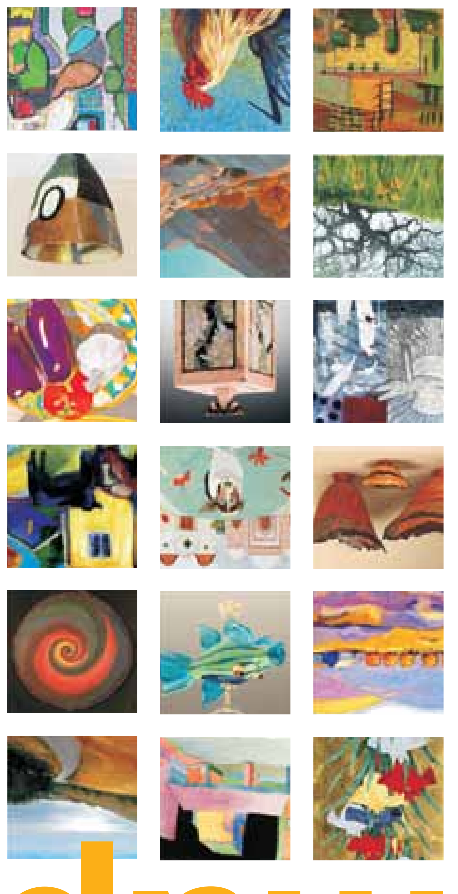

Sonoma County Gallery Group
scgg.org

explore Open Studios

Art at the Source

JUNE 5-6 &12-13, 2010
JUNE 4-5 &11-12, 2011

www.artatthesource.org • 707.829.4797

Discover Art. Discover the Artists.

Studio Discovery Tour

Labor Day weekend & the weekend after on the Sonoma / Mendocino Coast

Sept. 4-6 and 11-12, 2010
Sept. 3-5 and 10-11, 2011
Artists' studios open 10am - 5pm each day
studio-tours.com

October 9-10 & 16-17, 2010
October 15-16 & 22-23, 2011

ARTrails

Come visit artists at work in juried Open Studios

For free catalog and map:
www.ARTrails.org or 707-579-2787

For comprehensive listing of arts events:
www.sonomaarts.com

Sonoma County Galleries, *the* Destination for Visual Arts

With a lush pastoral beauty that offers every natural delight available from vineyard and forest to sea, Sonoma County has long been hailed as a utopia—a land that draws dreamers and beckons to the creative mind. The brilliant atmosphere of the area continues to lure and inspire artists, many who are nationally and internationally renowned.

Catering to art lovers of all ages, Sonoma County galleries offer an eclectic mix, from masterworks dating from the California Impressionist period to contemporary works that are unmistakably 21st Century.

Use this map and our website **www.scgg.org** to find the art experience that's right for you!

The Sonoma County Gallery Group (SCGG) is an association of fine art and artisan galleries, arts organizations, museums, art-related businesses and art sponsors.

For more maps and information contact:

Sonoma County Gallery Group
PO Box 362, Forestville, CA 95436
www.scgg.org I art@scgg.org
707.876.1963 I fax 707.876.1964